

Comune di Gubbio
PIANO REGOLATORE GENERALE
PARTE STRUTTURALE

CARTA DEL RISCHIO SISMICO
(studi di microzonazione sismica ai sensi della deliberazione della Giunta Regionale 14 marzo 2001, n. 226 e successive modifiche e integrazioni)
scala 1: 5.000

- Dott. Geol. Gloria Ruspi _____
(coordinatore)
- Dott. Geol. Stefano Merangola _____
- Dott. Geol. Arnaldo Ridolfi _____
- Dott. Geol. Stefano Tosti _____

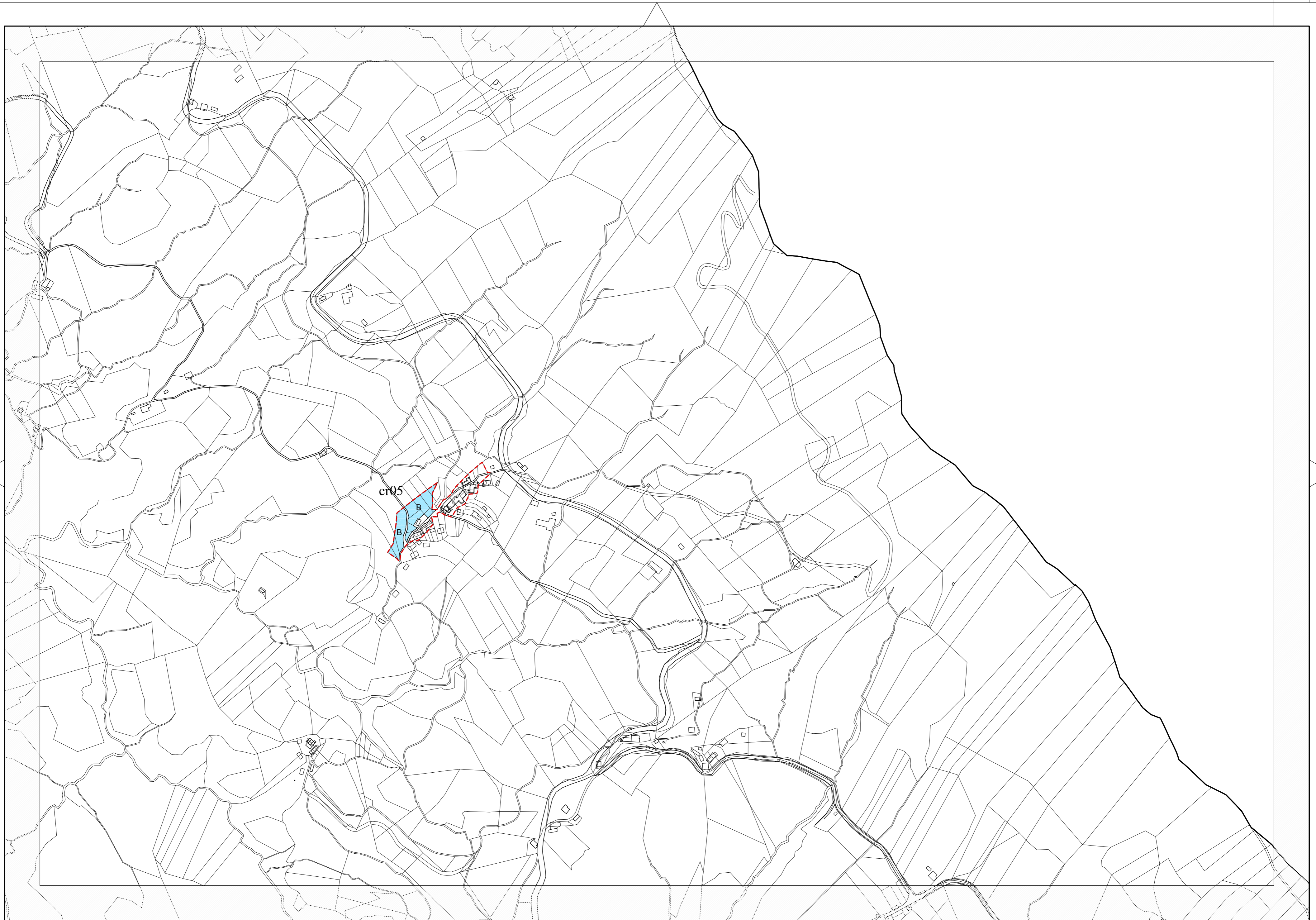

1



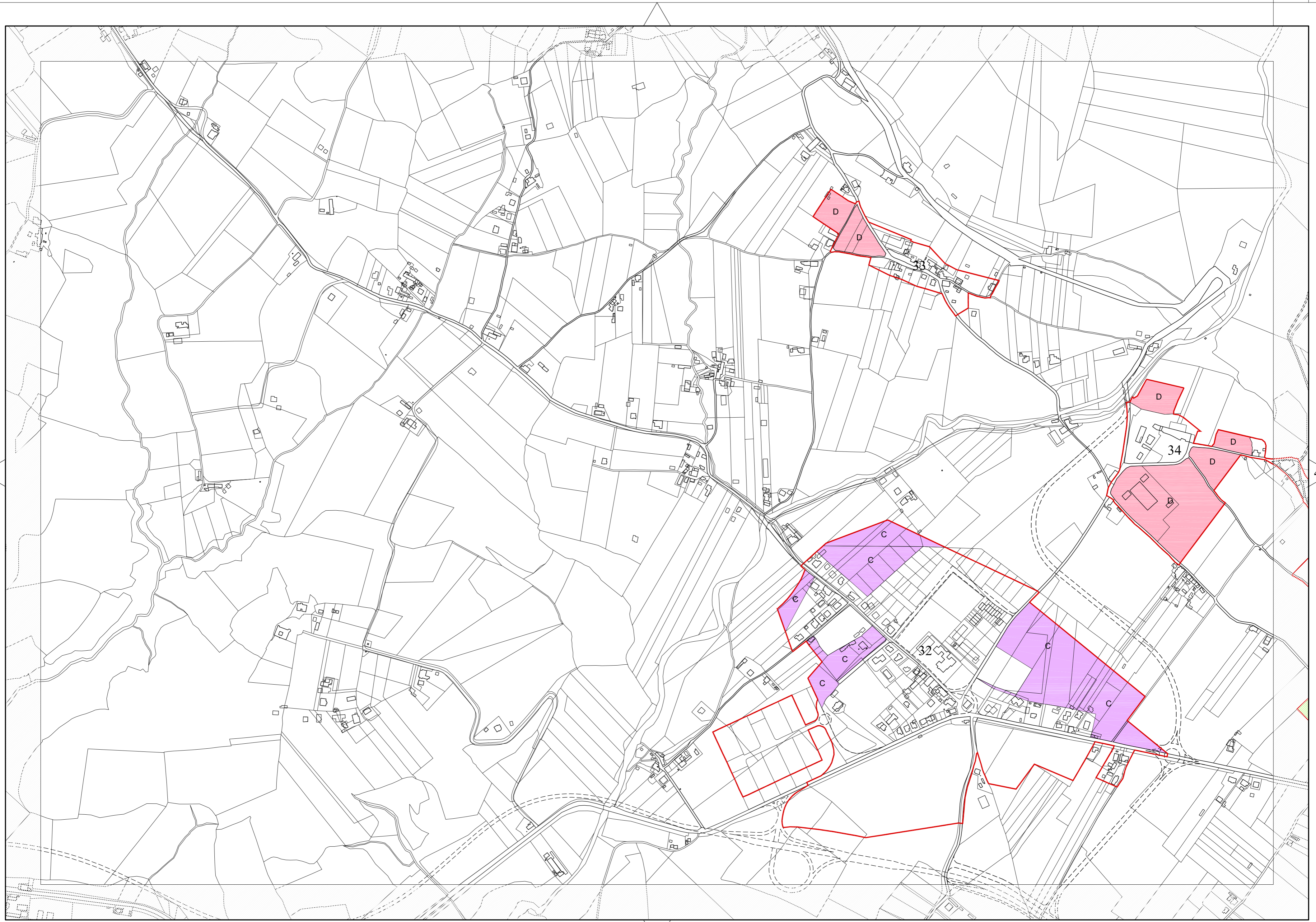

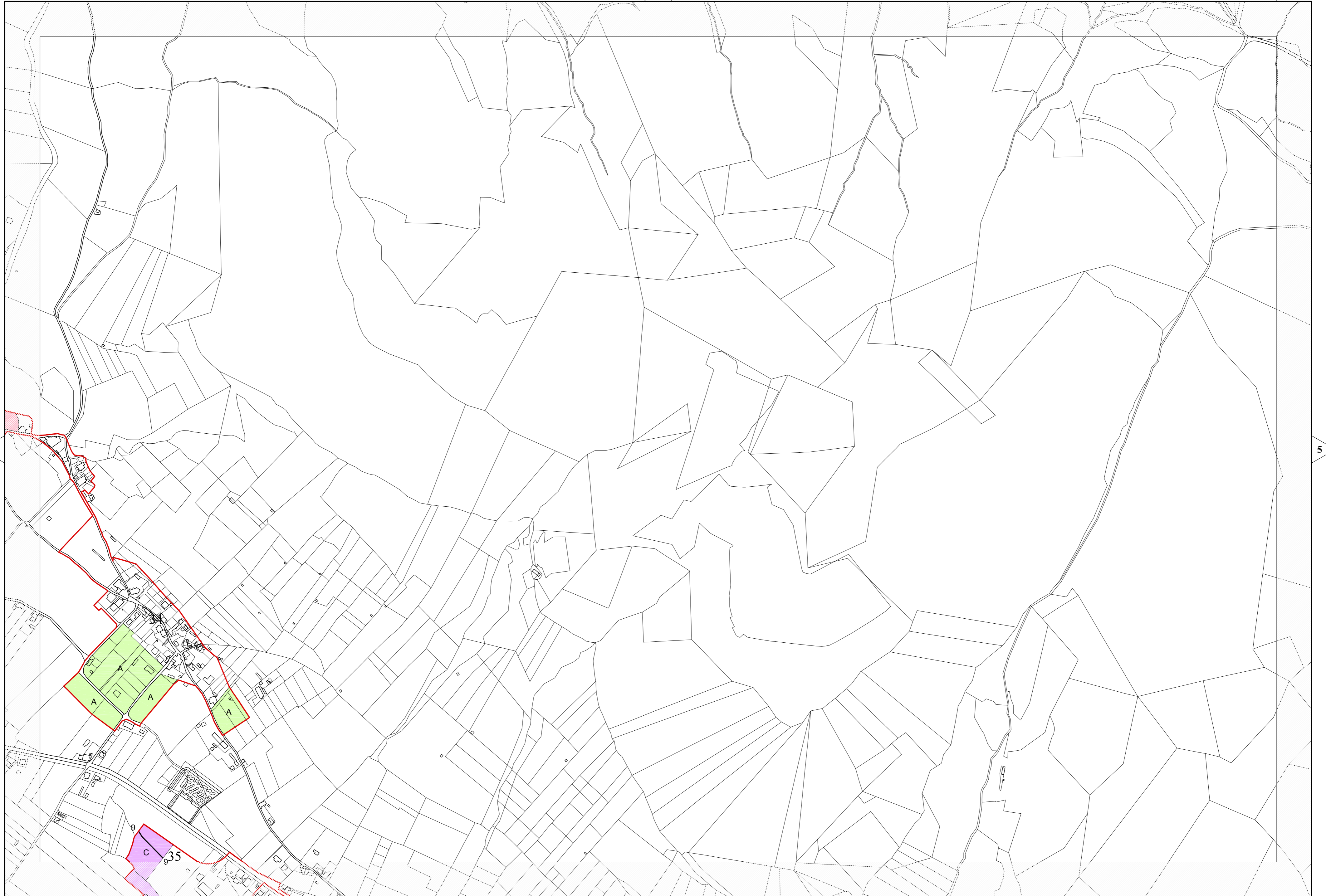
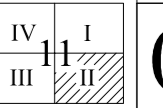

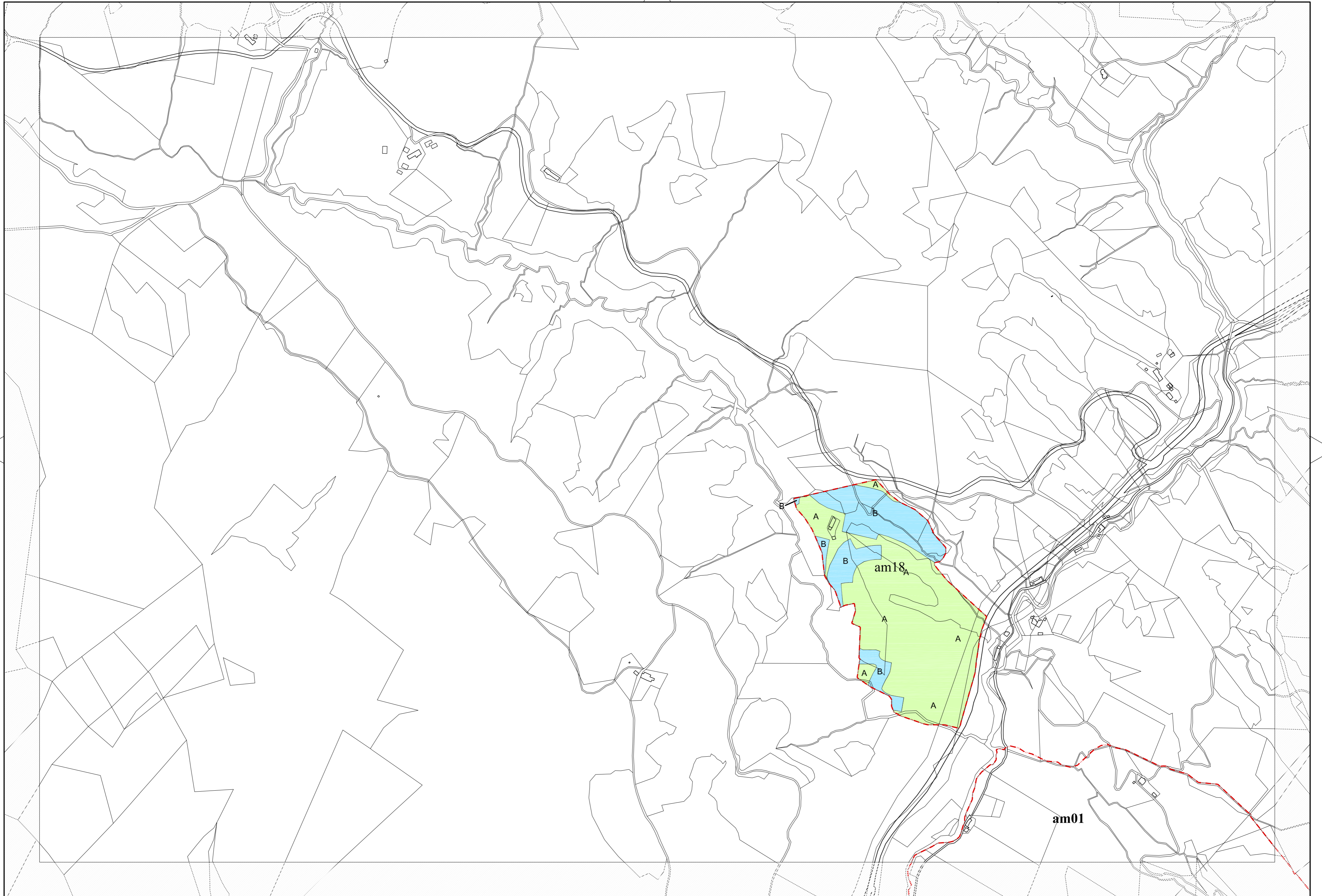
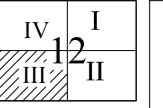

4

8

3



10

4

11

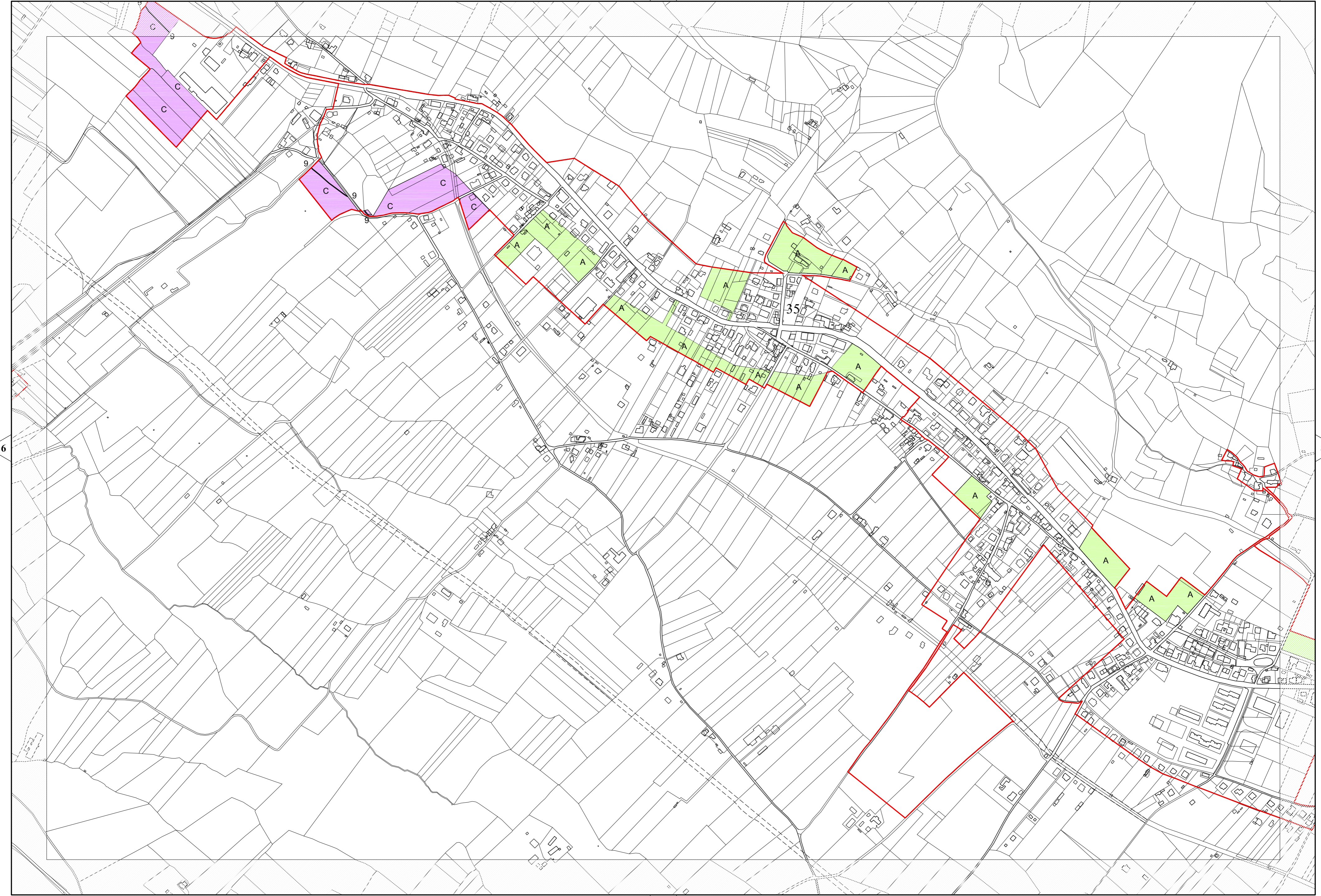

5

7

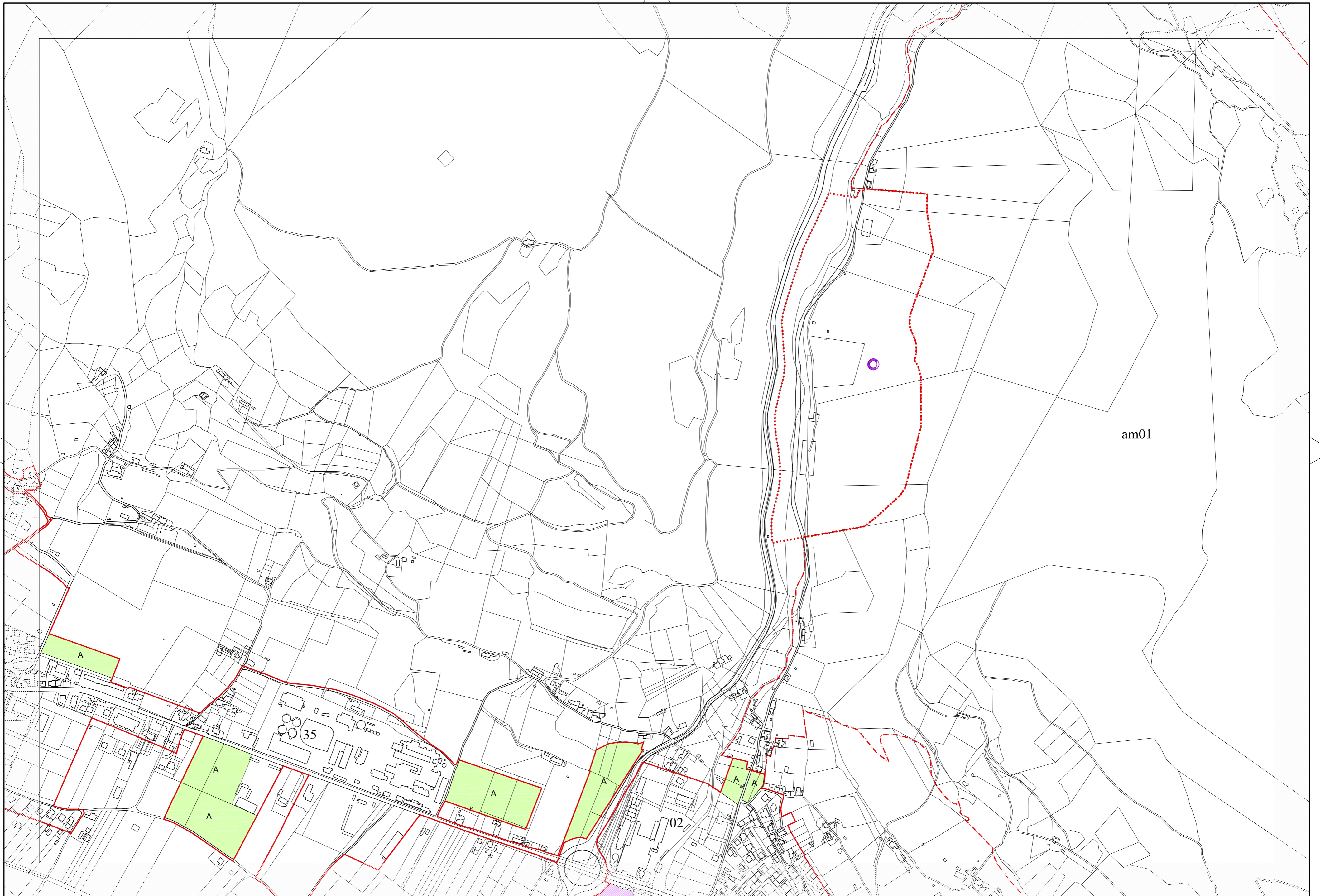

am01

35

02

12

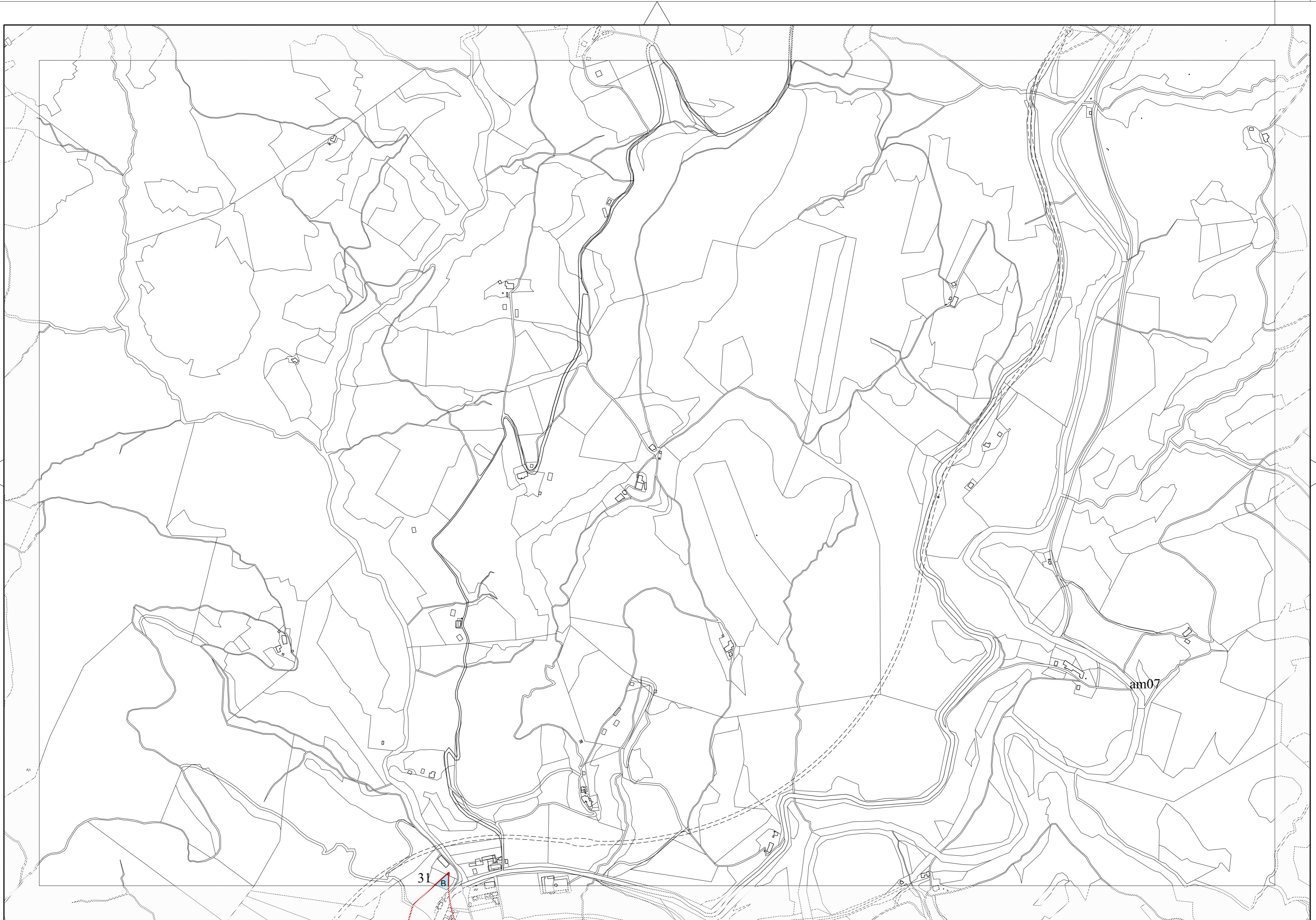

6



11

7

10

12



15

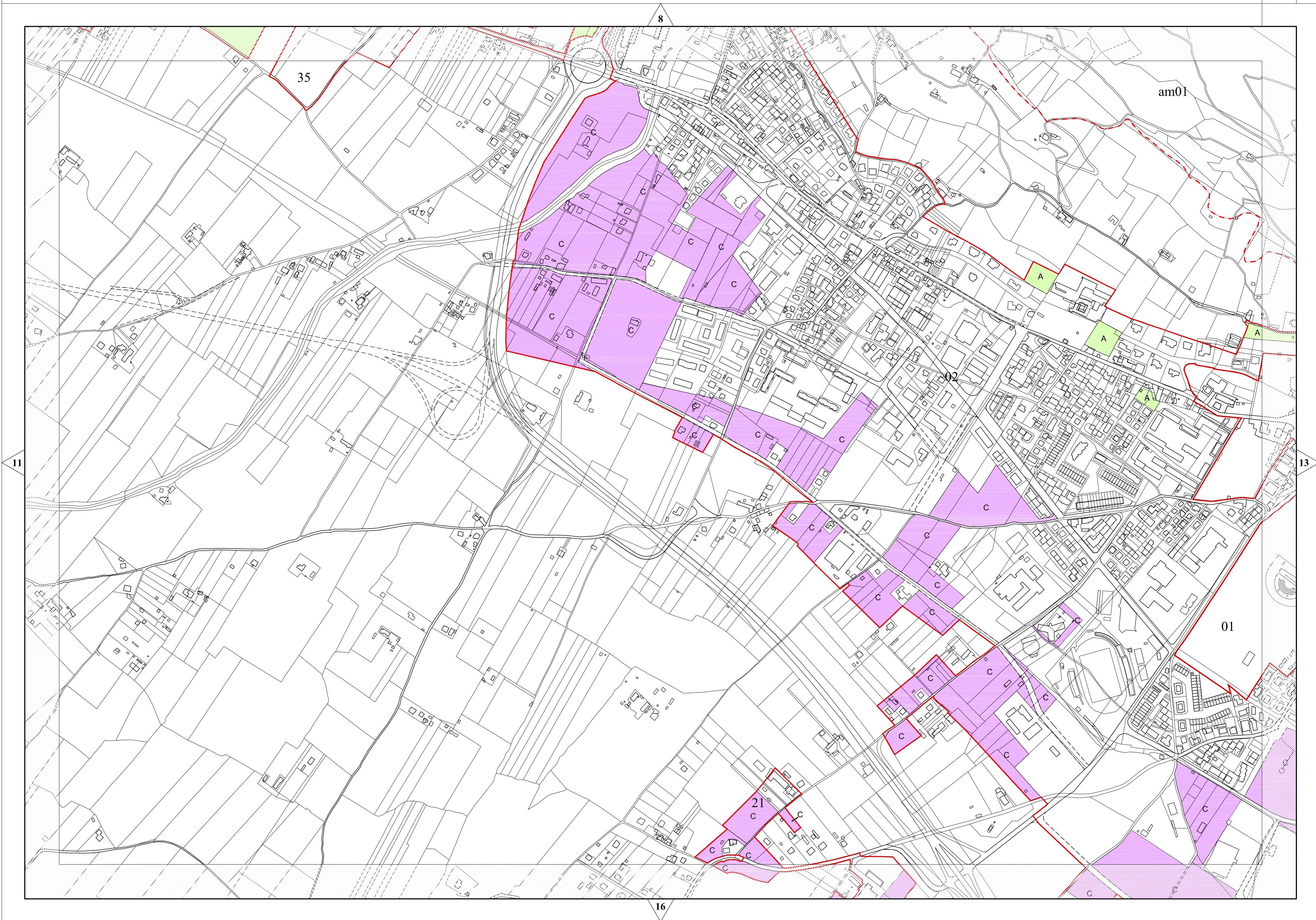

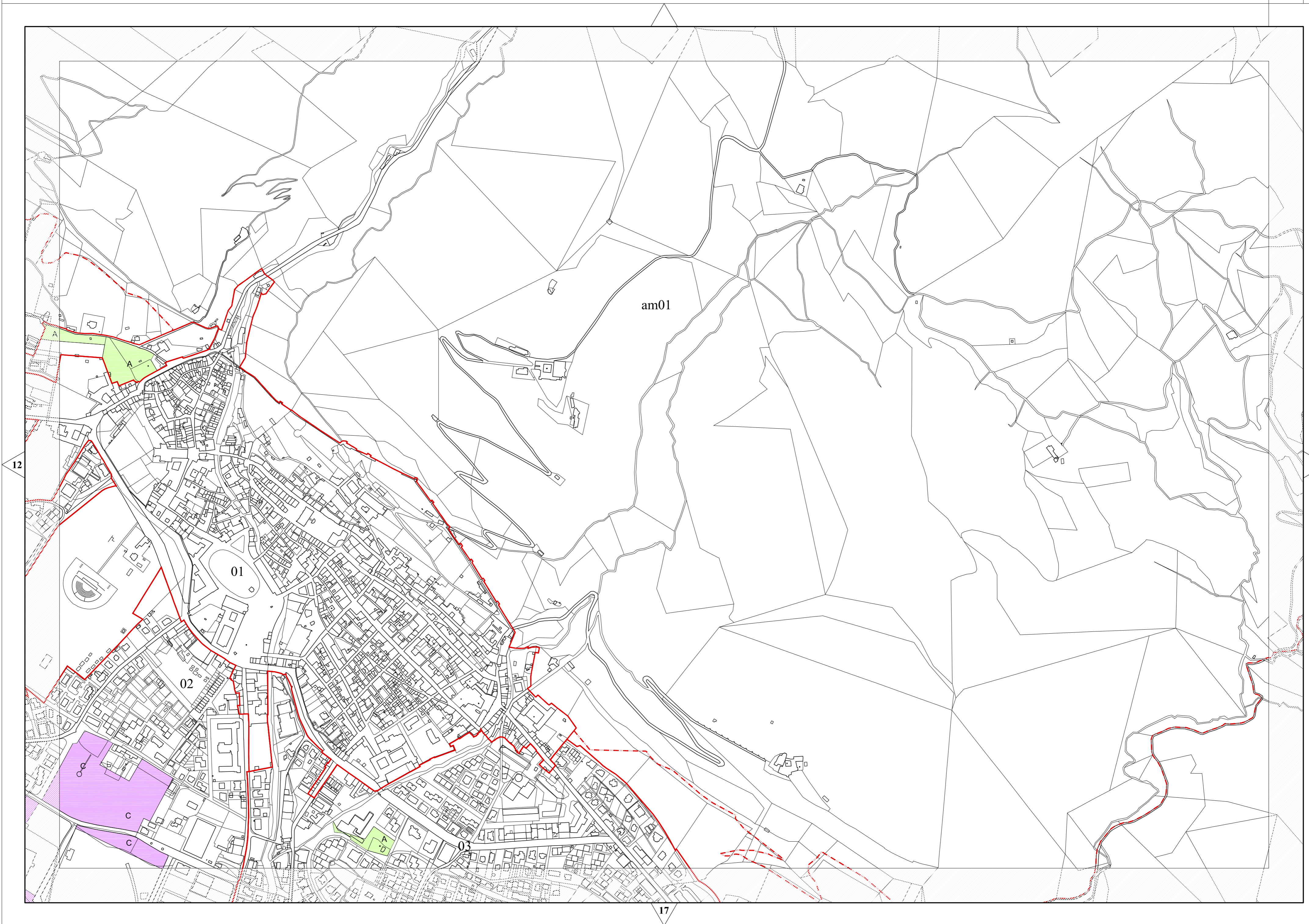

9



11



16

19

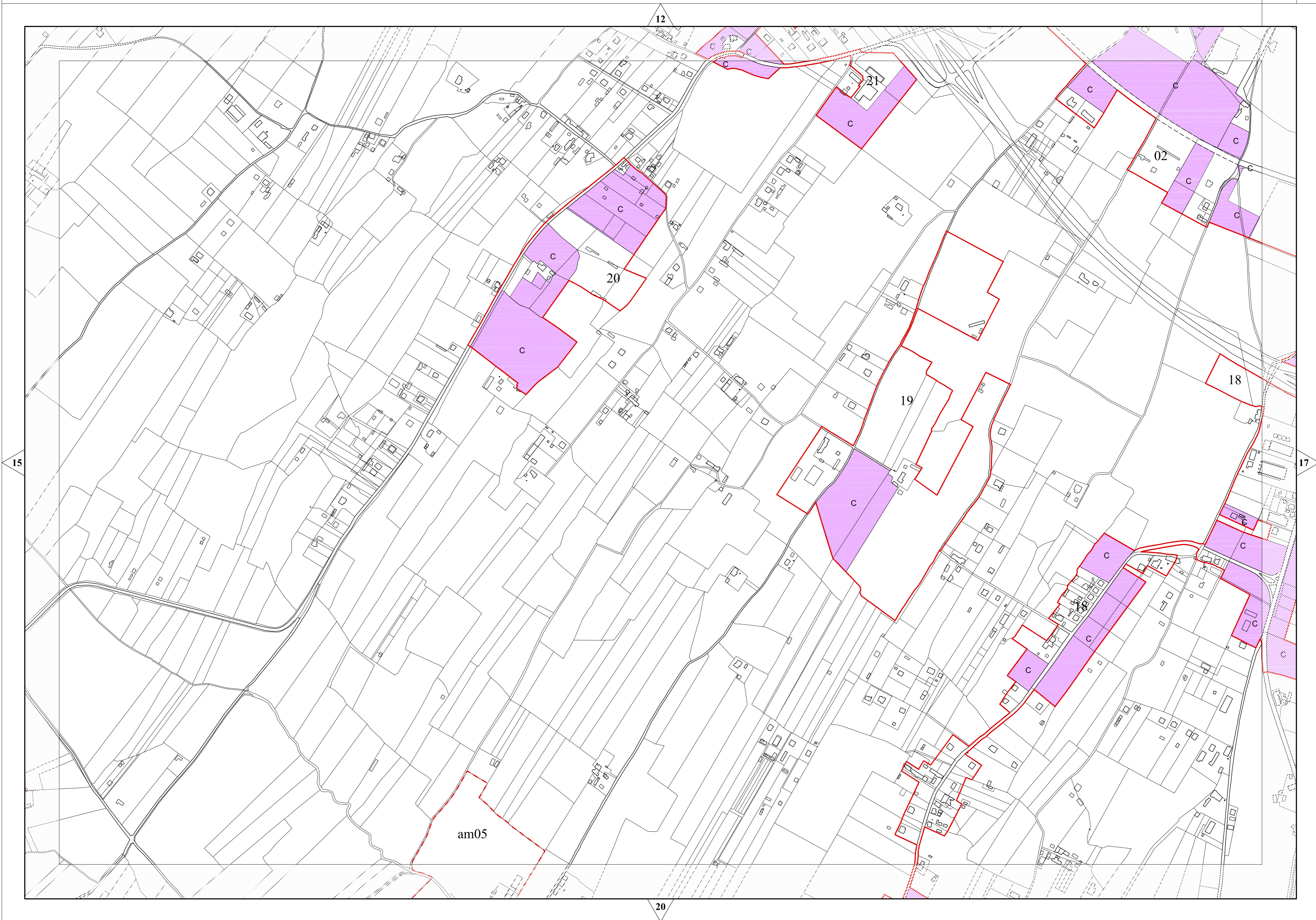

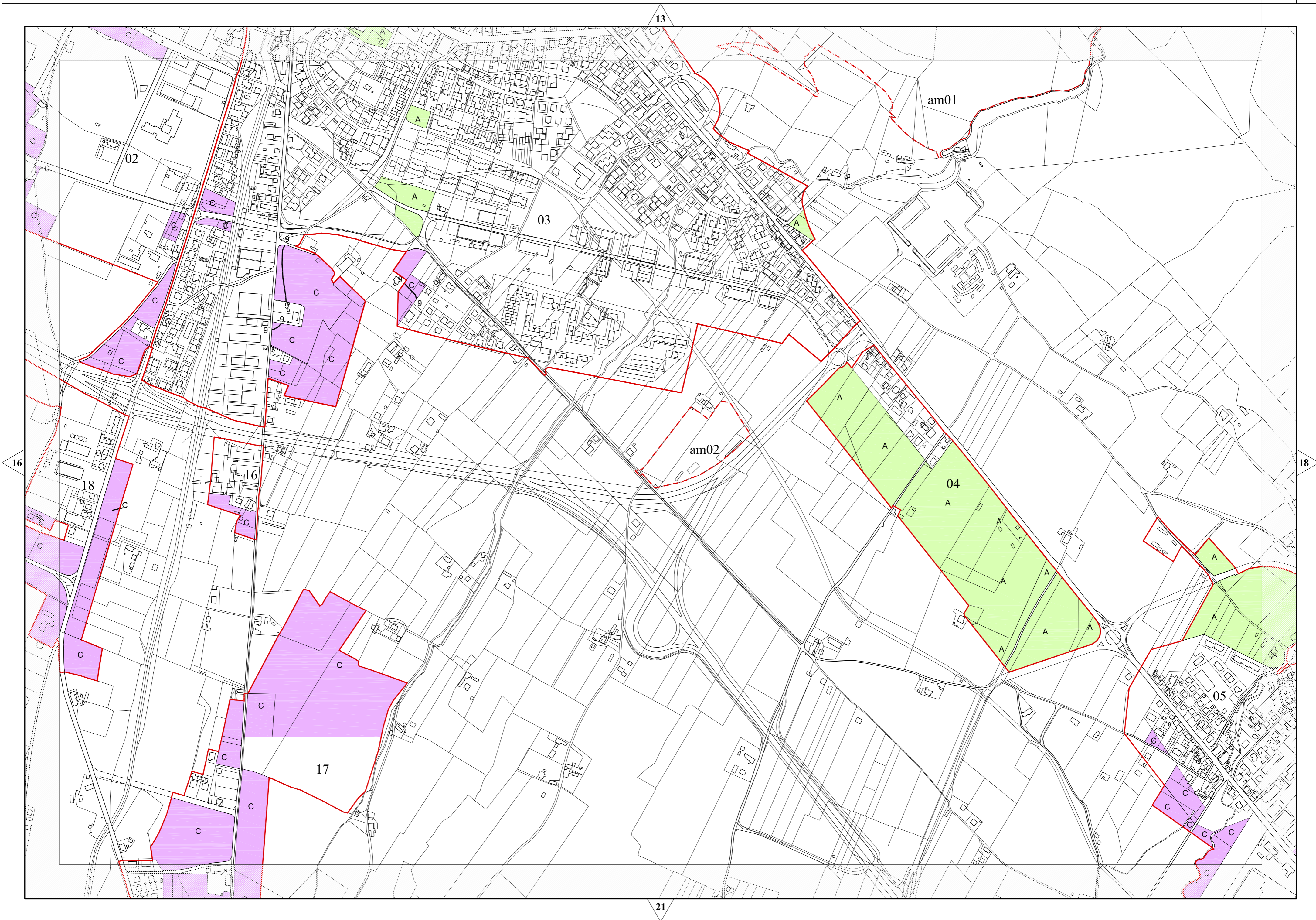



17

22

15

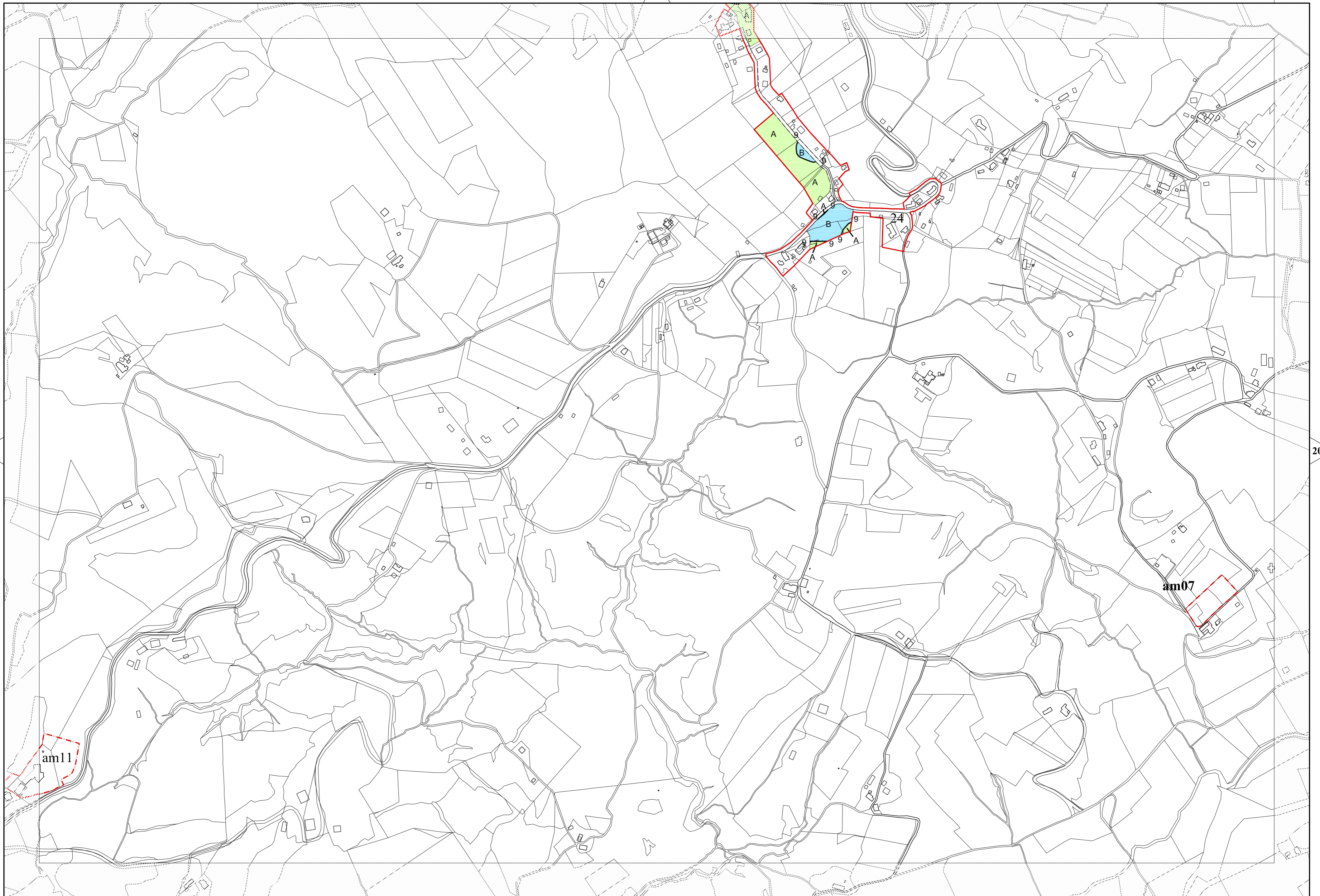

20

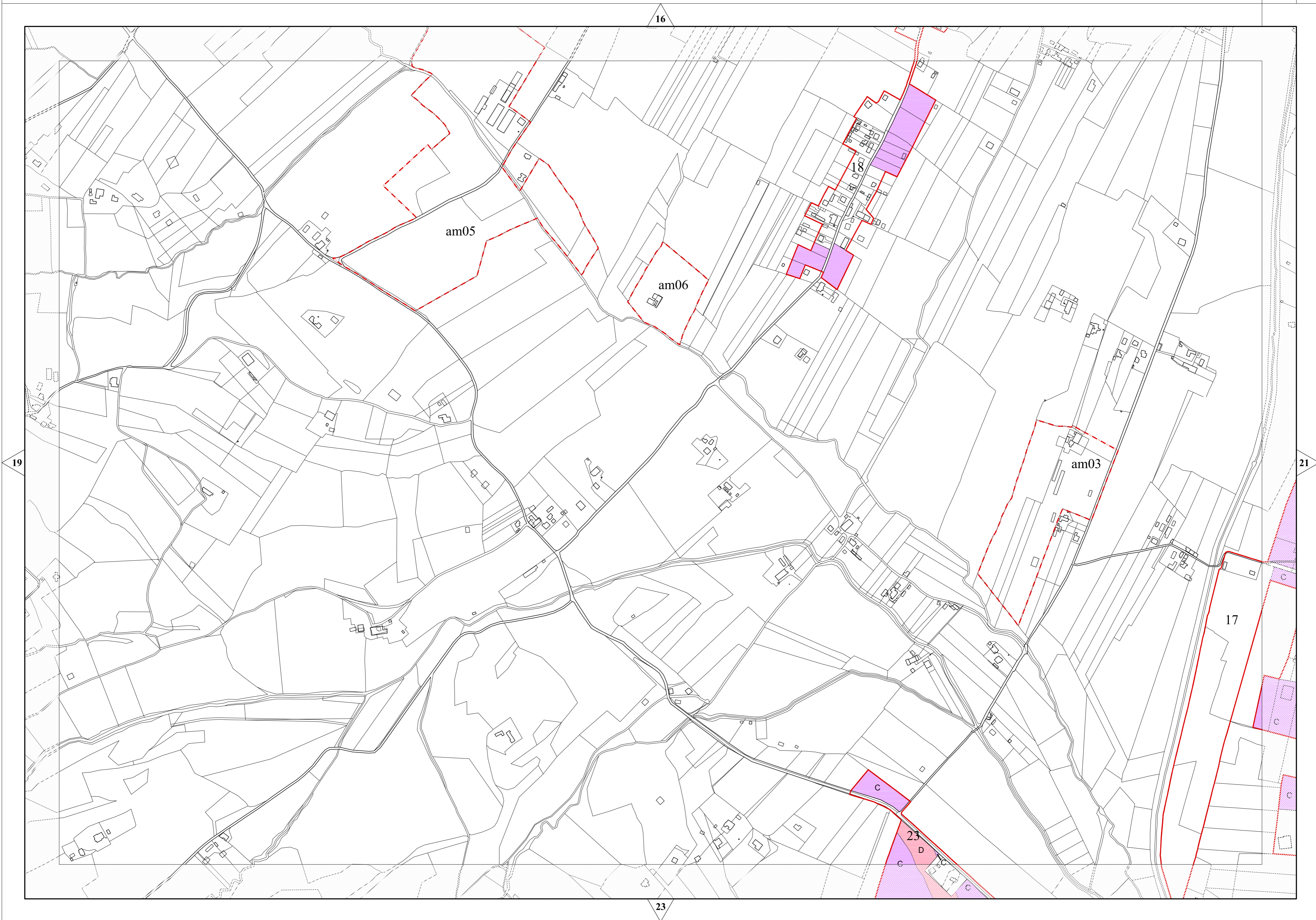



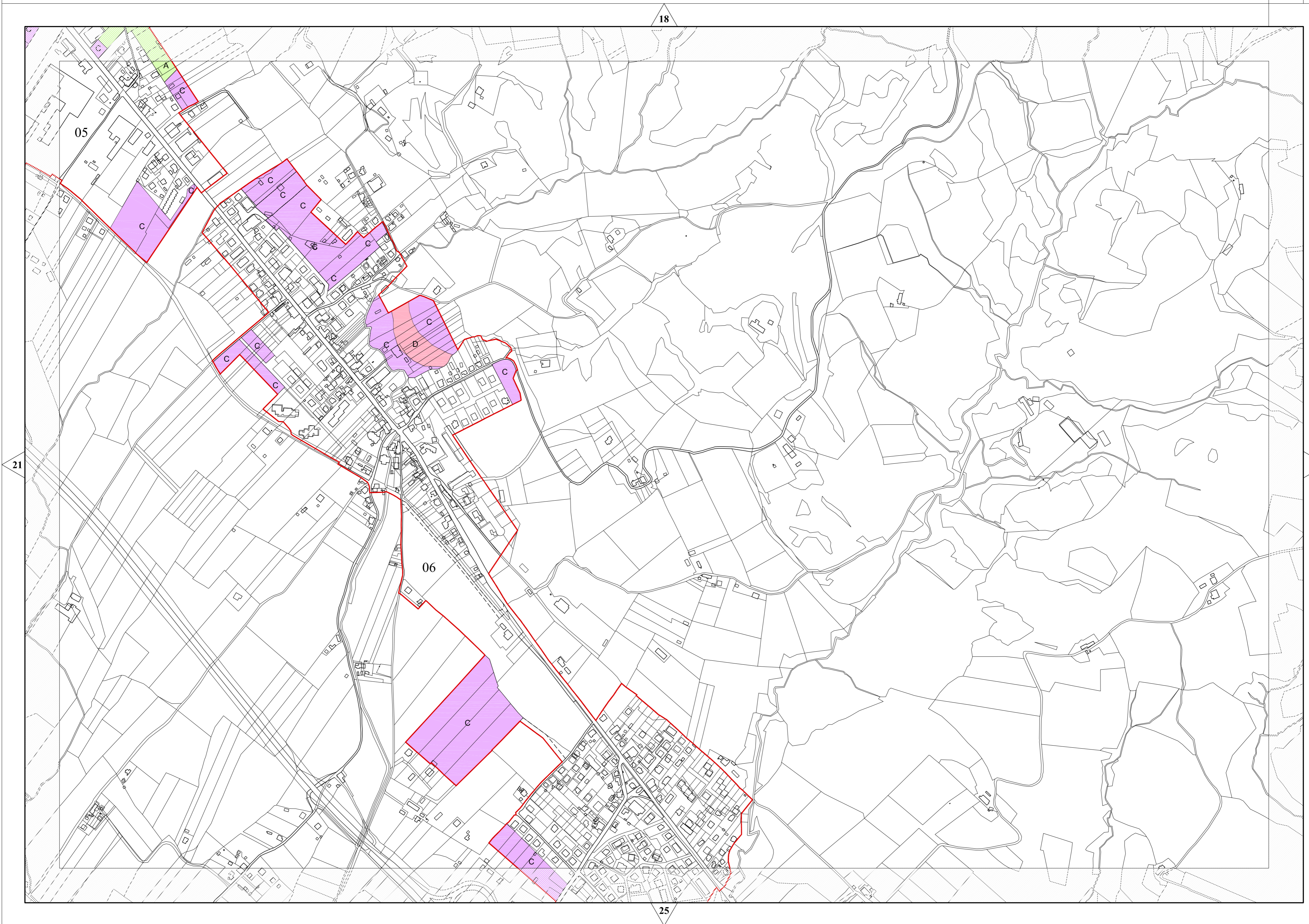

20

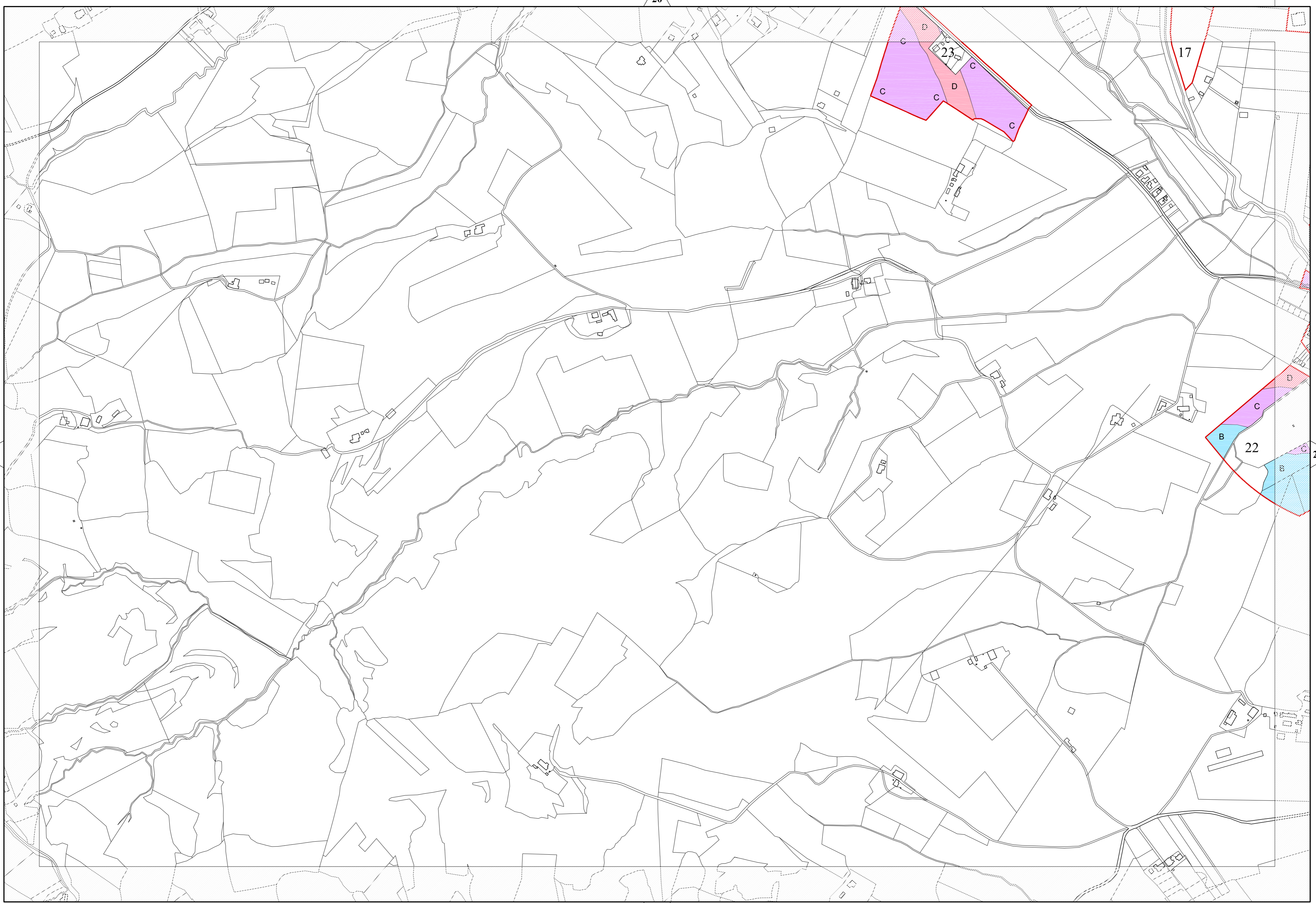

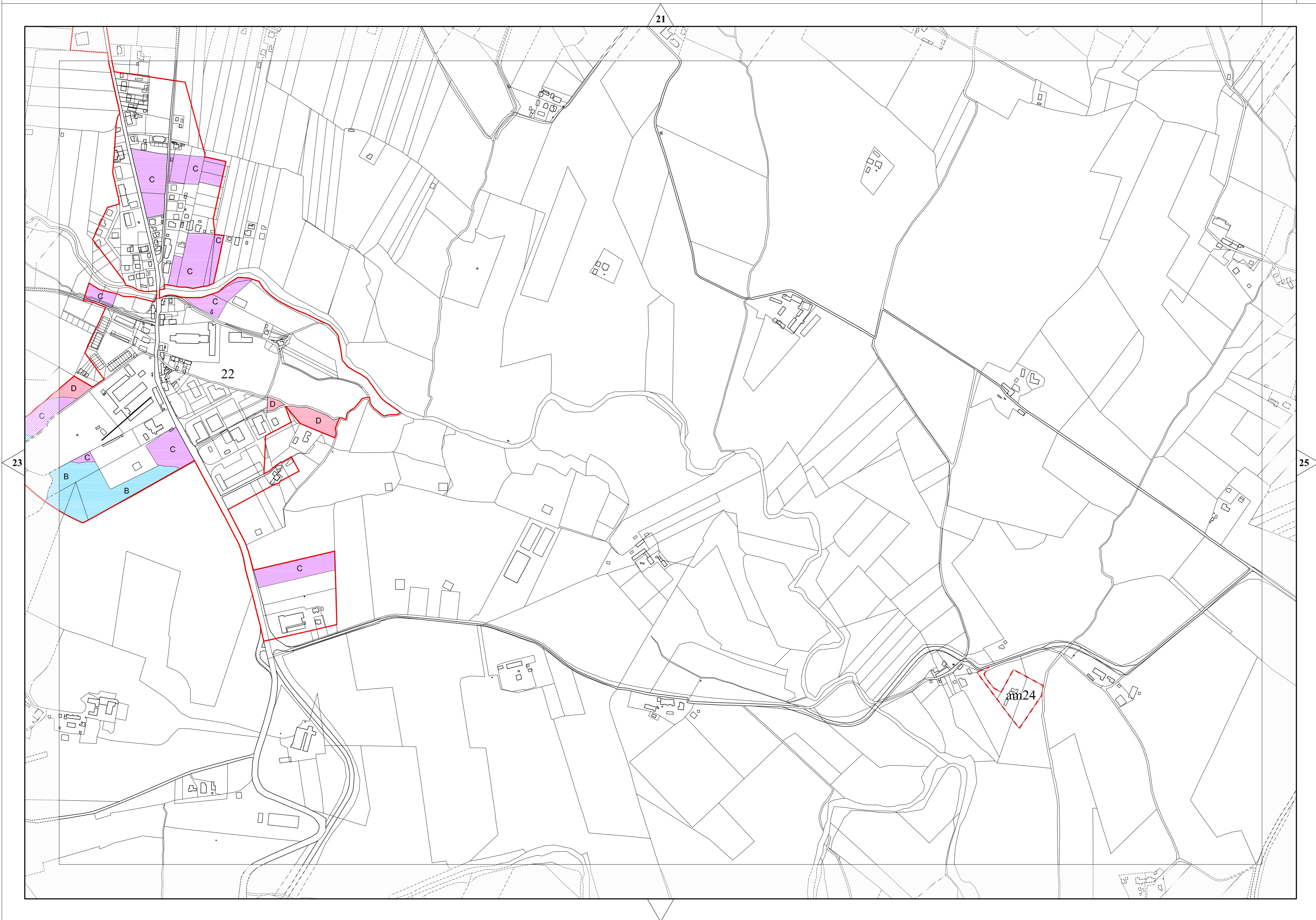

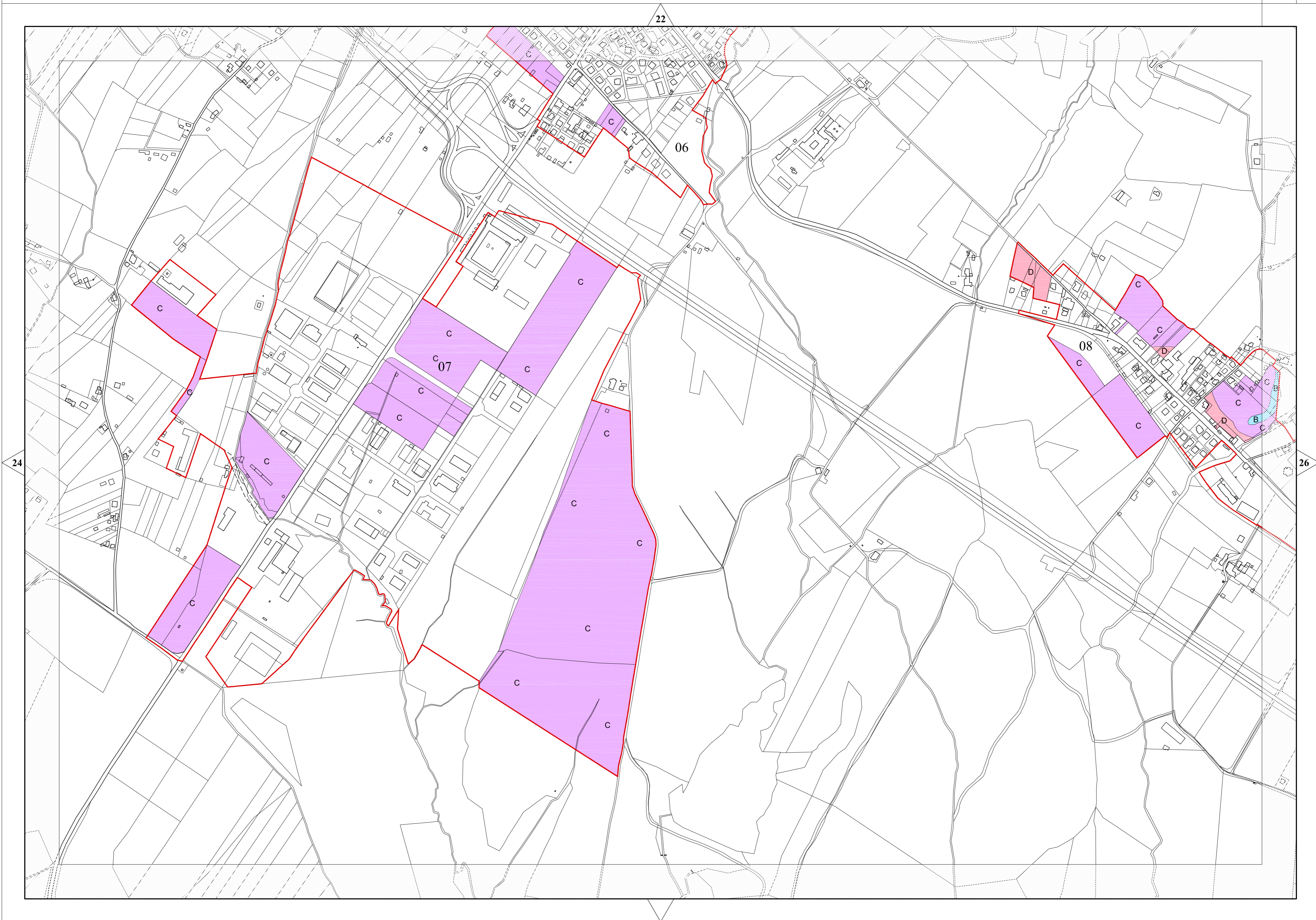

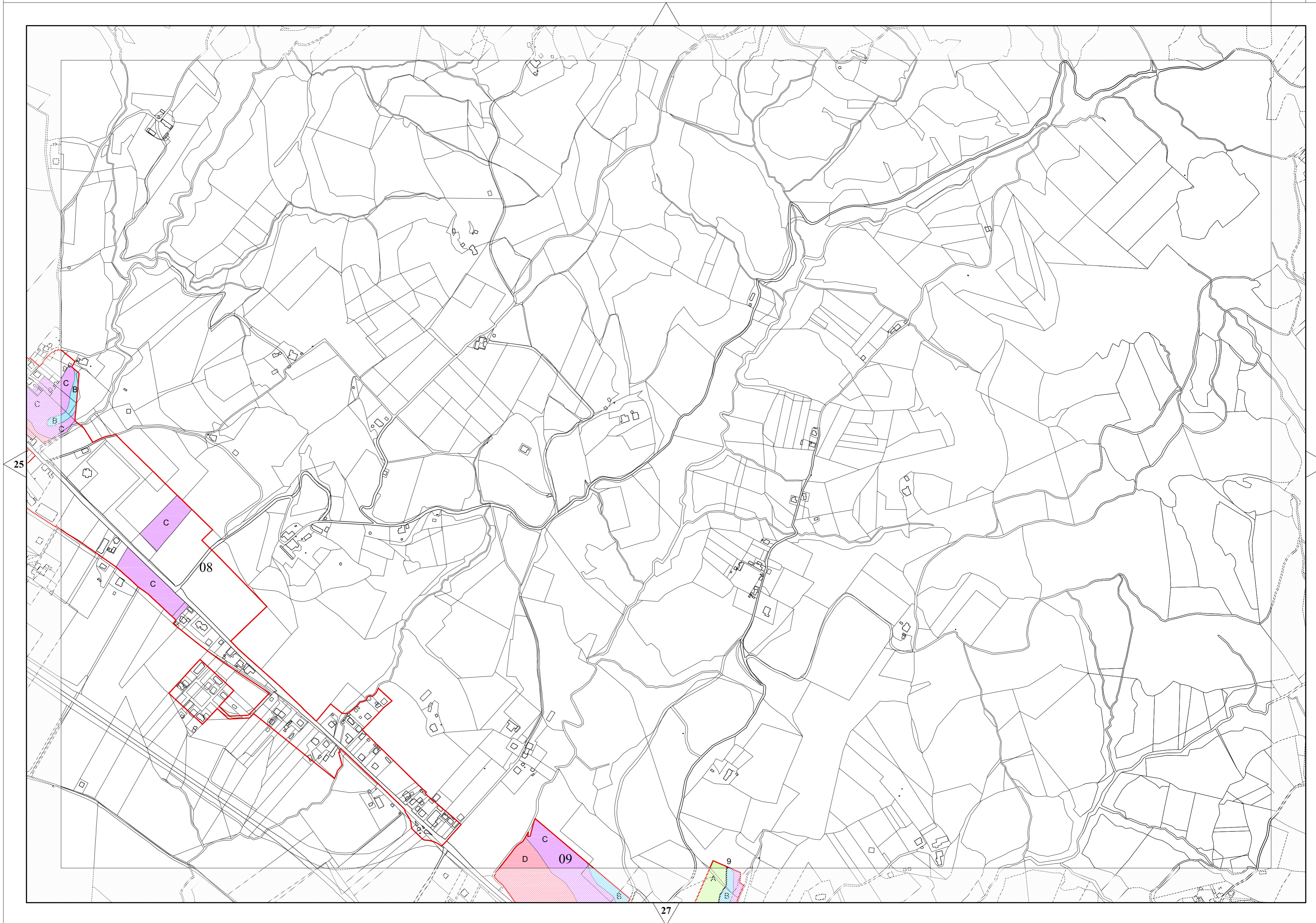

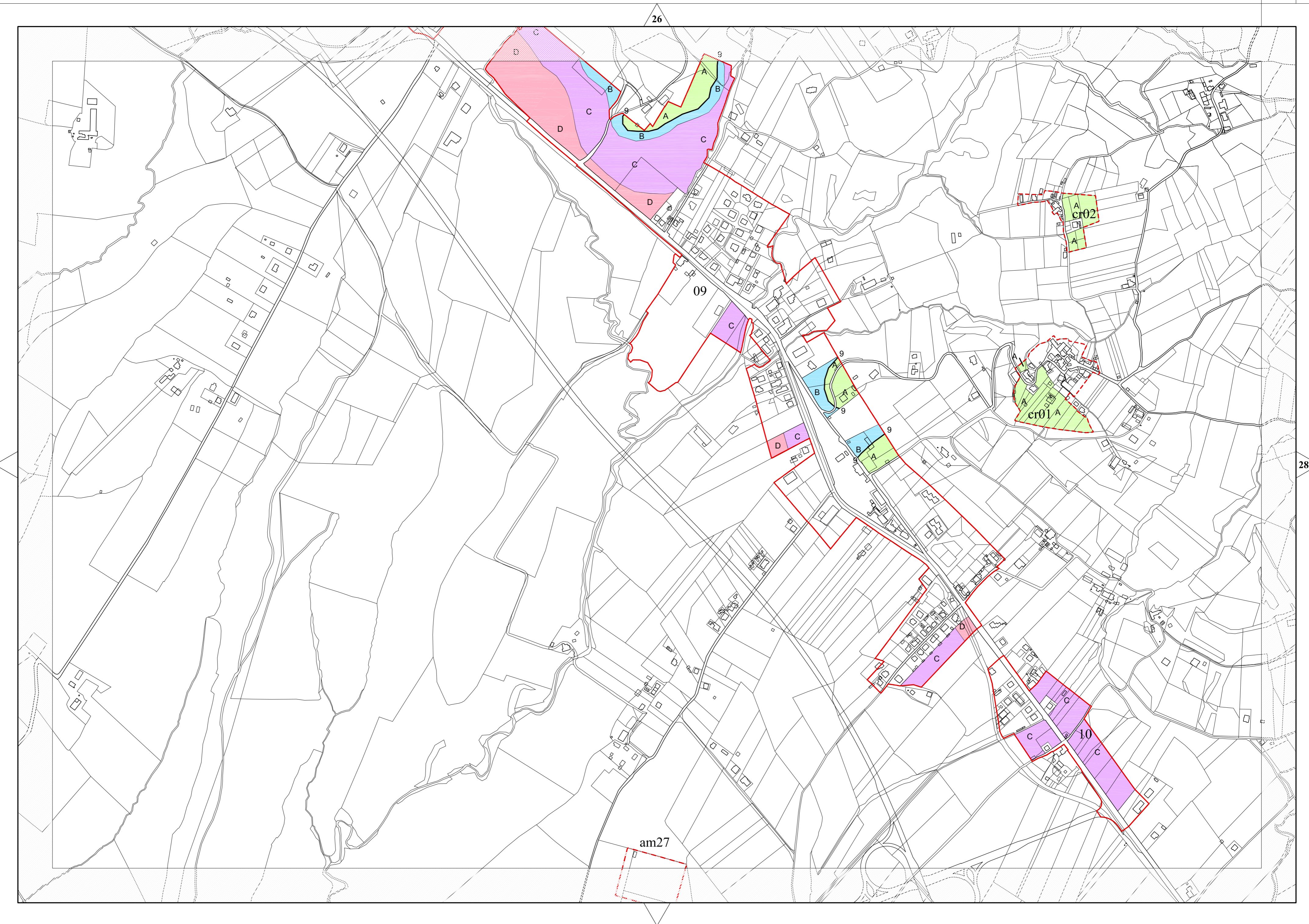

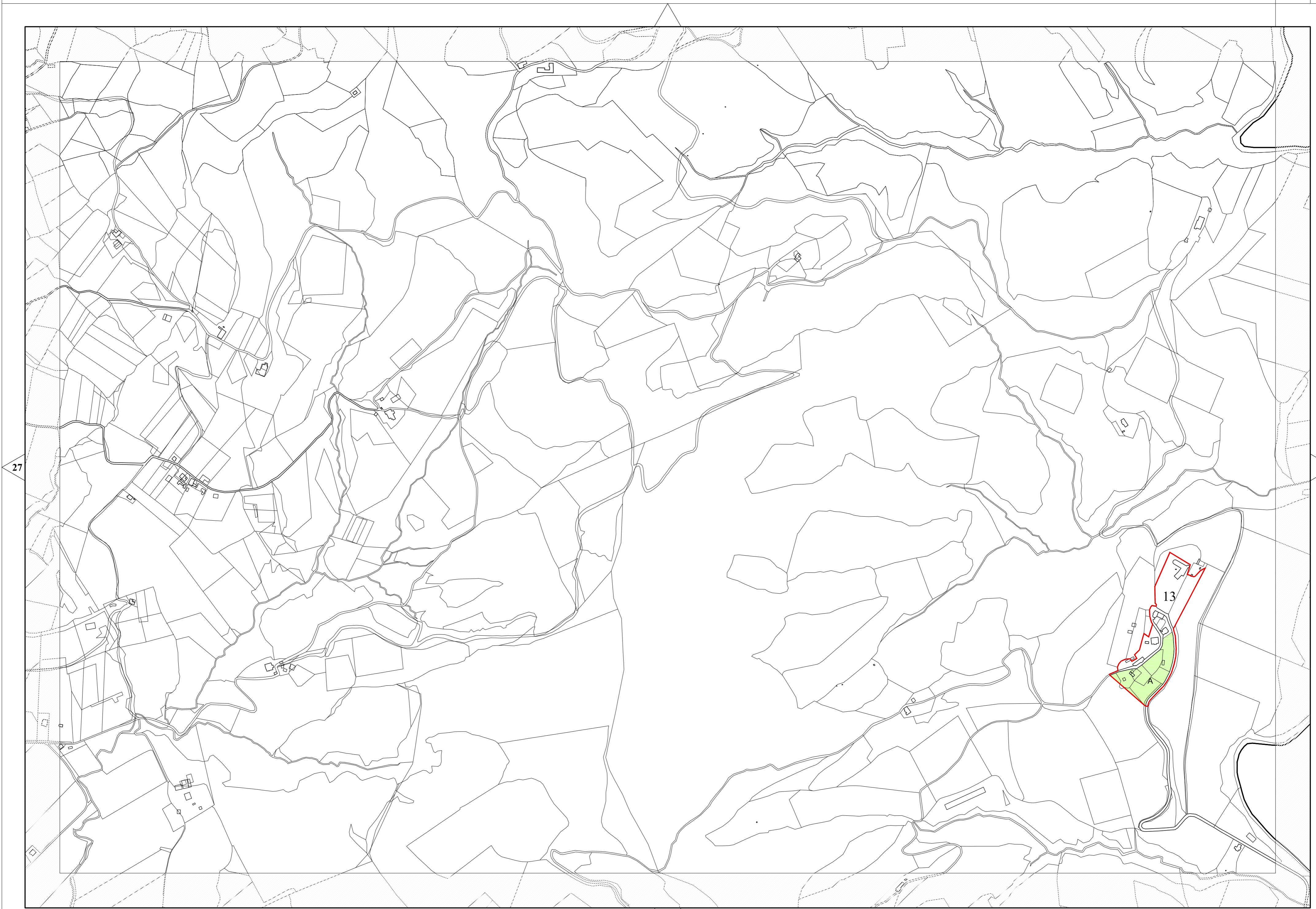

28

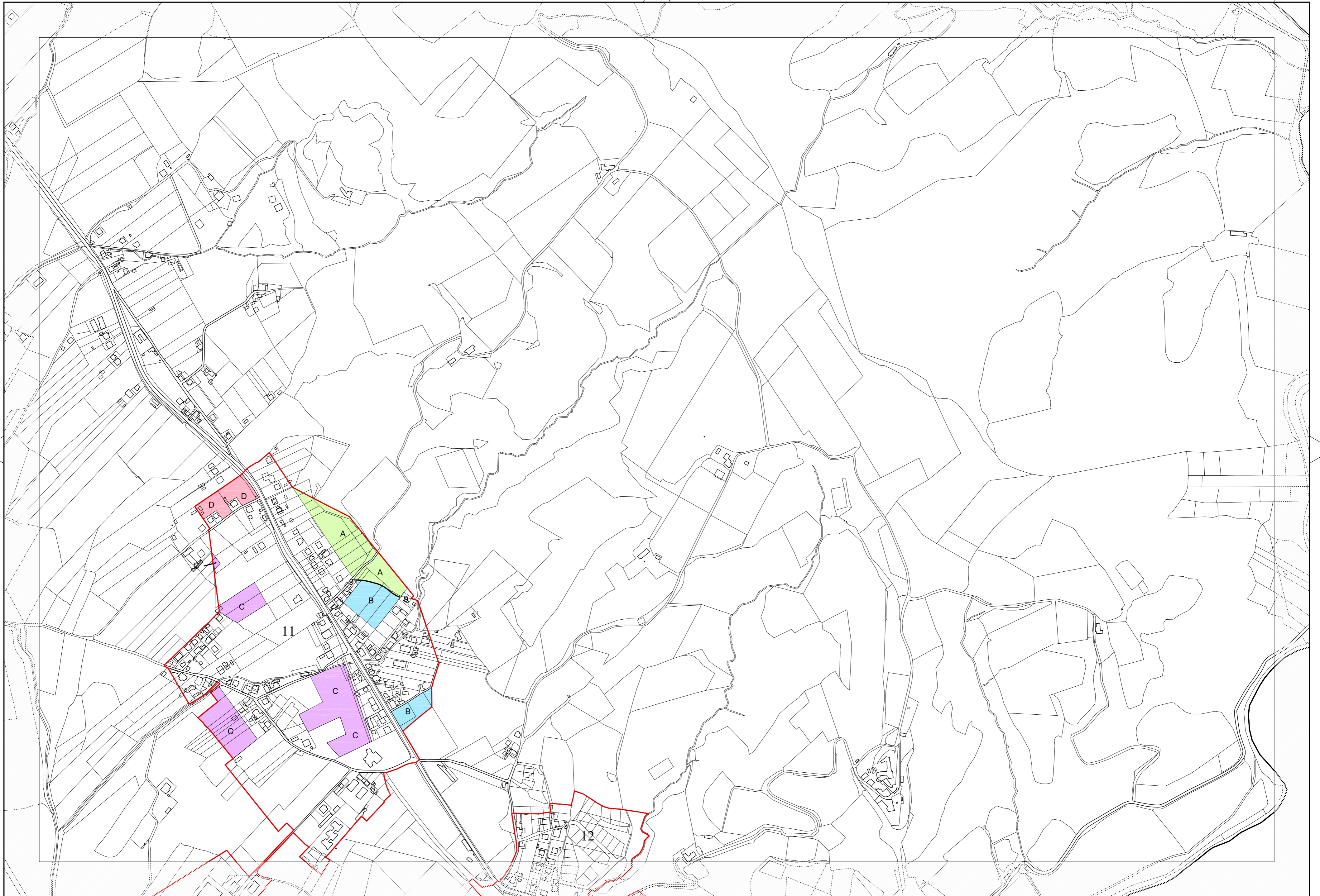

31

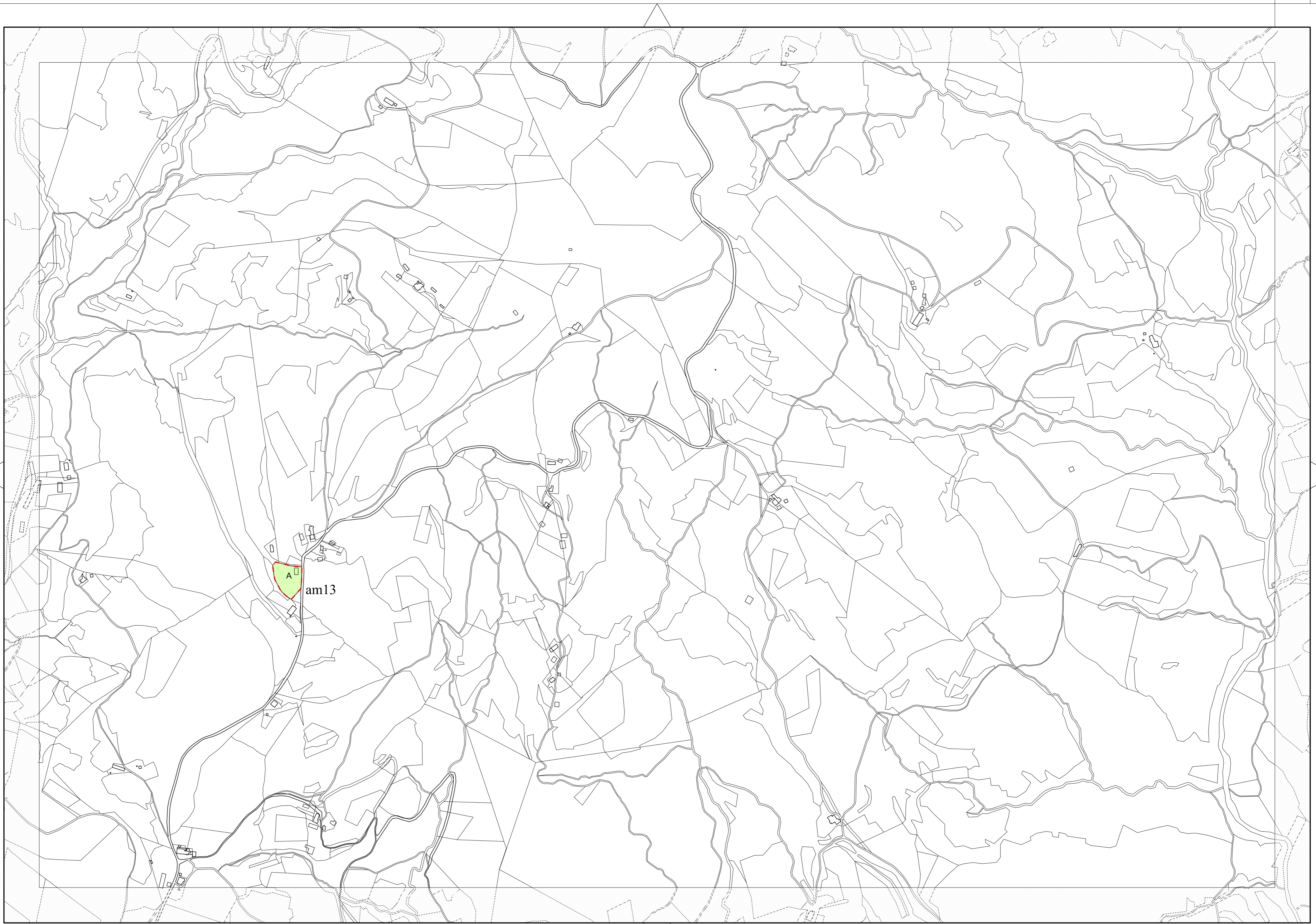

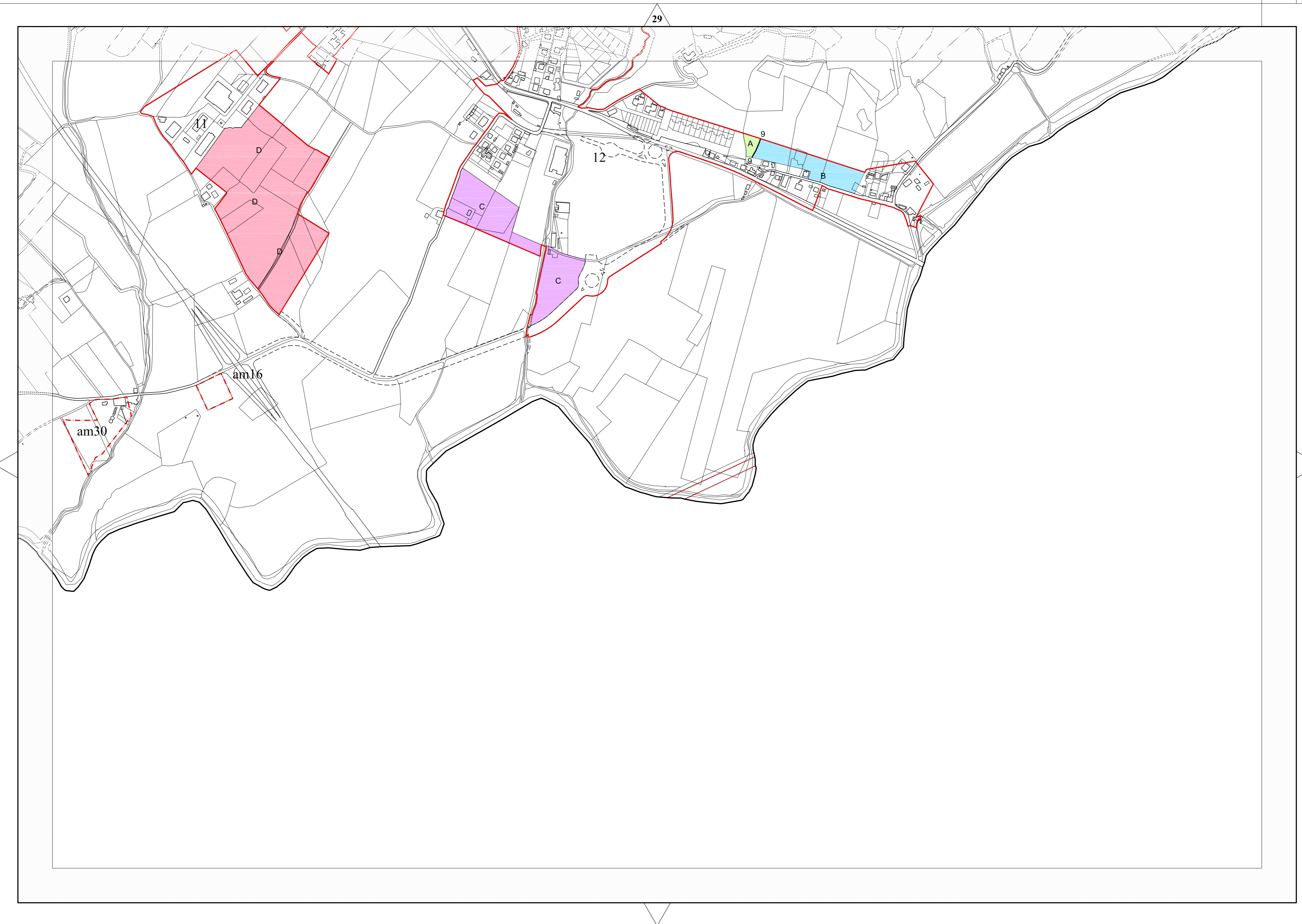



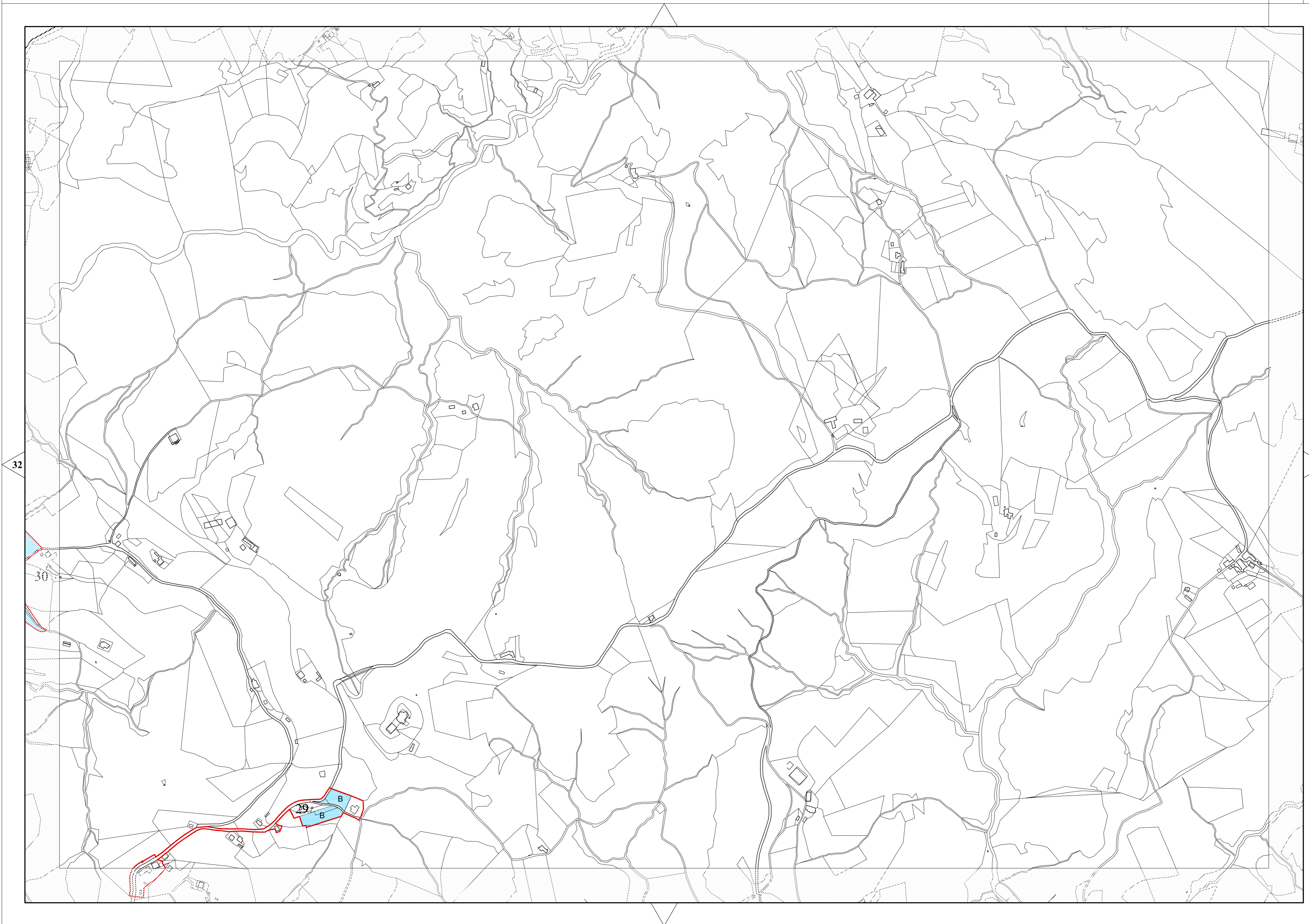



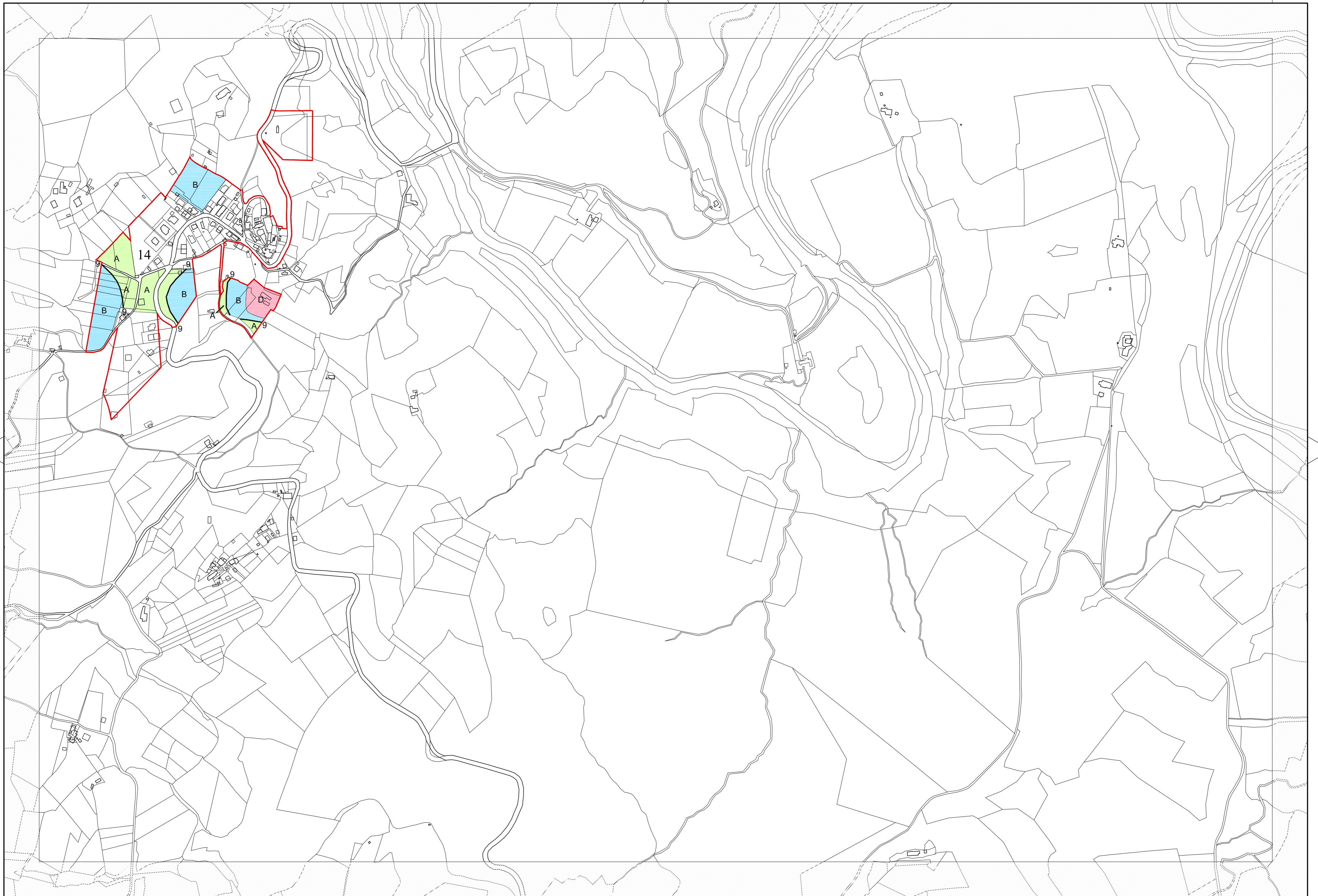

34

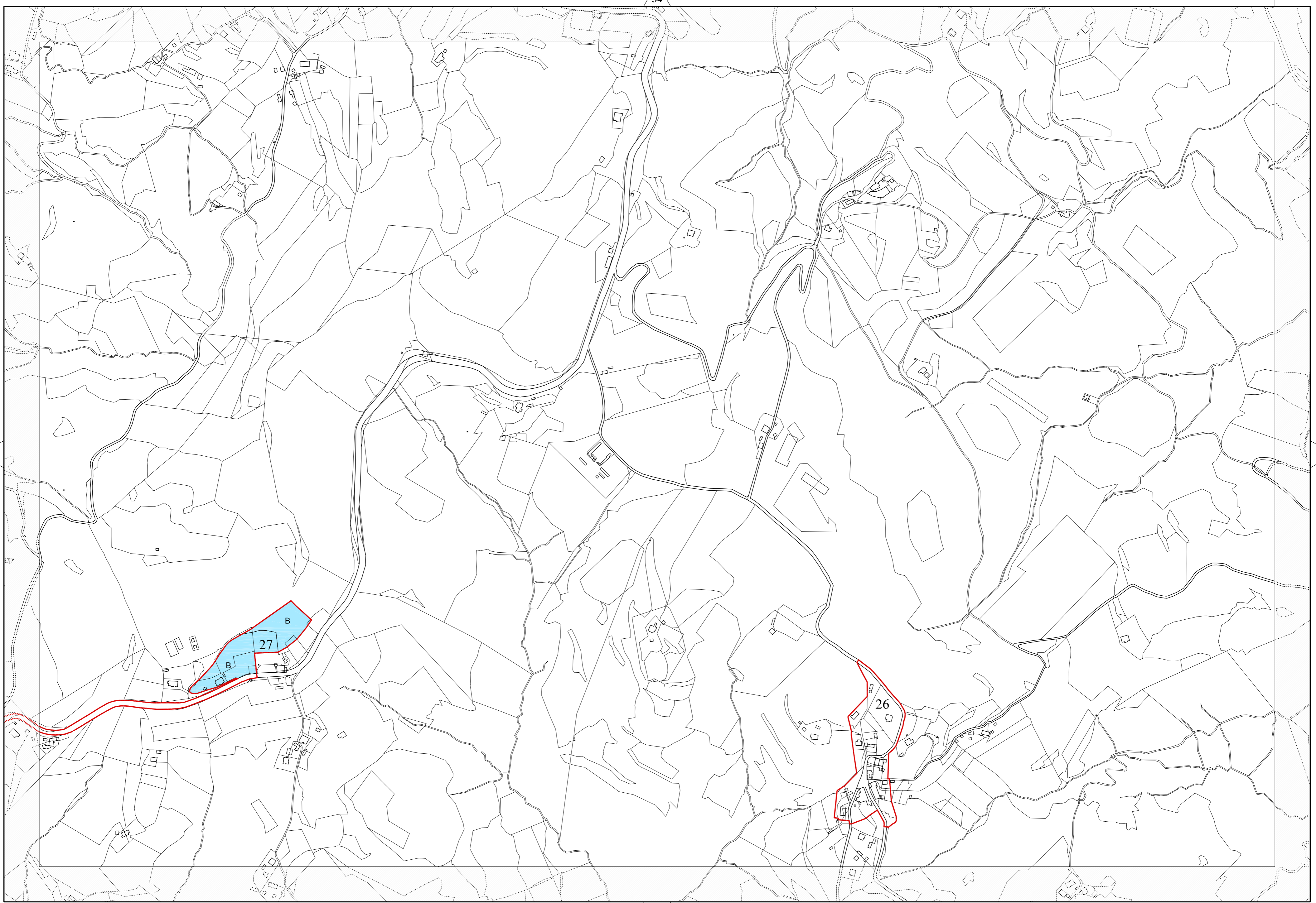



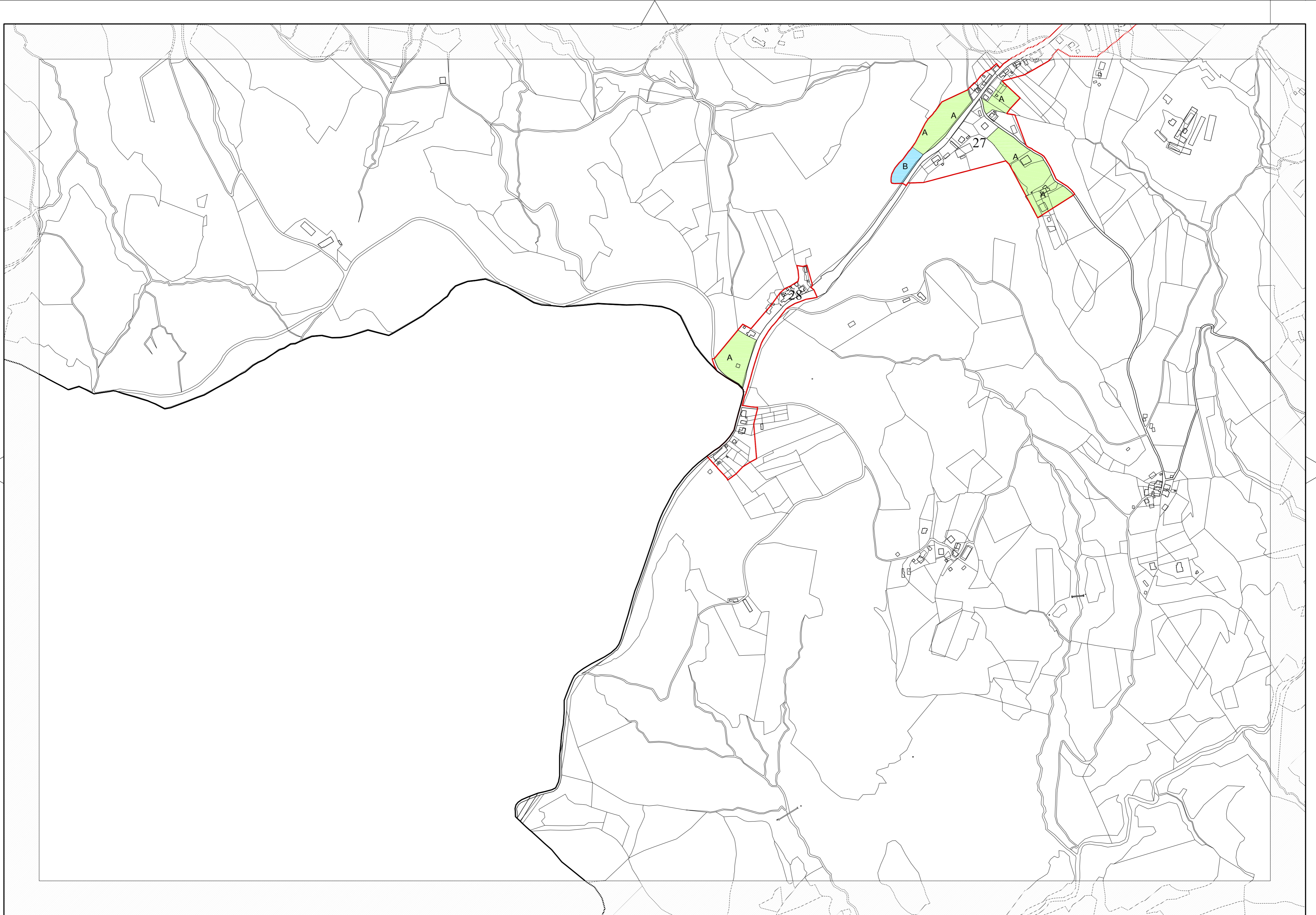

35

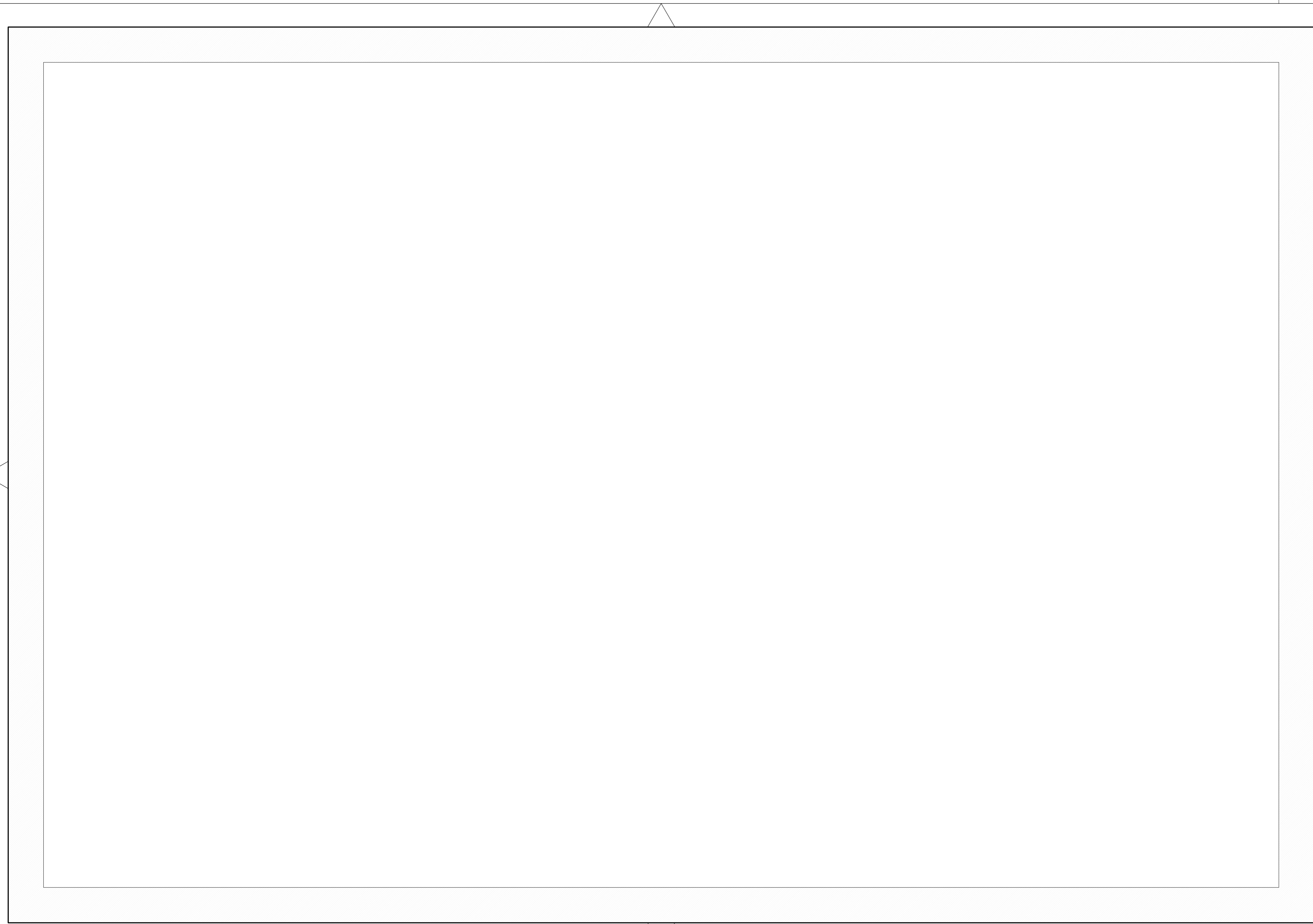





CLASSI DI AMPLIFICAZIONE SISMICA LOCALE

-  CLASSE A
Amplificazione sismica locale bassa o nulla
-  CLASSE B
Amplificazione sismica locale media
-  CLASSE C
Amplificazione sismica locale elevata
-  CLASSE D
Amplificazione sismica locale molto elevata

 ZONA 9
Zona di contatto tra litotipi con caratteristiche
fisico-meccaniche molto diverse

 Cava

SPAZIO URBANO

 Macroaree urbane

SPAZIO RURALE

 Macroaree dei centri rurali

 Macroaree degli ambiti monofunzionali